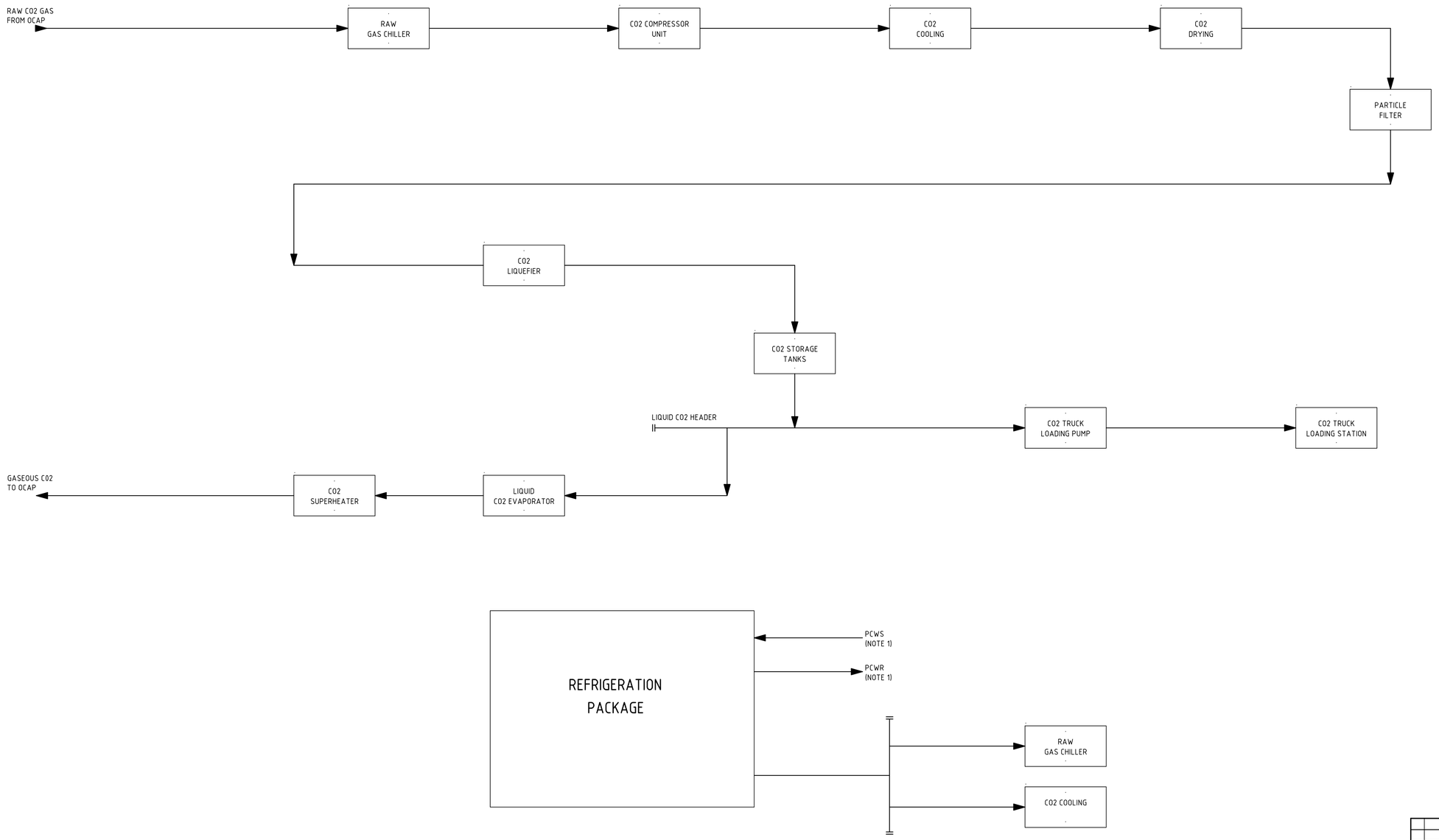


## NOTES

1. COOLING WATER STRATEGY TO BE CONFIRMED IN NEXT PROJECT PHASE

## ABBREVIATIONS

PCWS = PRIMARY COOLING WATER SUPPLY
PCWR = PRIMARY COOLING WATER RETURN

| Rev. | Issue Date | Revision Description | Prepared by | Checked by | Disc Appr by | Proj Appr by |
|---|---|---|---|---|---|---|
| C | Aug 2023 | Final | SAR | BLGJ | THAX | JOC |
| B | June 2023 | For Client Review | SAR | BLGJ | THAX | JOC |
| A | April 2023 | For Client Review | SAR | BLGJ | THAX | JOC |

This drawing is the property of Worley and/or Client and it is loaned with the restriction that the borrower undertakes that it shall not be reproduced, copied, loaned or otherwise disposed of (directly or indirectly) nor used for any purpose other than for which it is specifically provided.

Client/Project Name
AEB
AMSTERDAM, NL

Title
PROCESS FLOW DIAGRAM
CO2 LIQUEFACTION PLANT

Worley
energy | chemicals | resources

Drawing Number
416041-47990-P-01-010

Drawn by SAR | Date Aug 2023 | Drawing Scale NTS | Drawing Size A1 | Sheet 1 of 1 | Issue C

Last saved as : C:\Users\Ray.sasuete\OneDrive - Worley\Documents\TnAEB-416041-47990\AEB-416041-47990-P-01-010 rev C.dwg Date: 2023-08-02 11:41 Version: AutoCAD 23.1s User: Ray.Sasuete